

Northern Nguni

Staff

1992.11.9



|                                  |  |
|----------------------------------|--|
| object type: <i>staff</i>        | acc no: <i>1992.11.9</i>                                 |
| vernacular:                      | contact<br>prints  |
| sub-type:                        |  |
| community: <i>Northern Ngeni</i> |  |
| sub-group:                       | location: [REDACTED]                                     |
|                                  | shelf: [REDACTED]  |
| geographical location:           | b/w:                      c/t:                      c/s: |
|                                  | dimensions:  |
| date and place collected:        | h: <i>162.3</i> diam:                                    |
|                                  | w: <i>5,5 K</i> mounted:                                 |
| date executed:                   | d: <i>5</i>  |
| artist name, sex:                | medium: <i>wood Pottery work</i>                         |
| use:                             |  |

purchase / donation / bequest: *Anglo American Johannesburg Centenary Trust*

|  |
|--|
| price paid:  |
| insurance value:   |
| authority: <i>ABC 1992.11.10<br/>CFR 1992.11.04<br/>WLC 1992.08.07</i> |
| original collection no:  |
| object type translation:   |
| catalogues:  |

|                       |
|-----------------------|
| physical description: |
|-----------------------|

JOHANNESBURG ART GALLERY

EXHIBITIONS  
REGISTER

ARTIST: *Northon Ngeni*

ACCESSION NUMBER: *1992.11.9*

| NAME OF GALLERY  | ADDRESS | DATES                |
|--|---------|----------------------|
| 1 <i>SAB AA Gallery<br/>The Harstmann Collection<br/>of Southern African Art</i> |         | <i>30 Dec 1992</i> — |
| 2  |         |                      |
| 3  |         |                      |
| 4  |         |                      |
| 5  |         |                      |
| 6  |         |                      |
| 7  |         |                      |
| 8  |         |                      |
| 9  |         |                      |
| 10   |         |                      |
| 11   |         |                      |
| 12   |         |                      |

JOHANNESBURG ART GALLERY

LOCATIONS REGISTER

ARTIST: Northern Ngweni

ACCESSION NUMBER: 1992.11.9

| DATE       | LOCATION   |
|------------|------------|
| 1 Nov 1992 | [REDACTED] |
| 2          |            |
| 3          |            |
| 4          |            |
| 5          |            |
| 6          |            |
| 7          |            |
| 8          |            |
| 9          |            |
| 10         |            |
| 11         |            |
| 12         |            |
| 13         |            |
| 14         |            |
| 15         |            |
| 16         |            |
| 17         |            |

JOHANNESBURG ART GALLERY

PROVENANCE

ARTIST:

ACCESSION NUMBER:

|    |
|----|
| 1  |
| 2  |
| 3  |
| 4  |
| 5  |
| 6  |
| 7  |
| 8  |
| 9  |
| 10 |
| 11 |
| 12 |

1992-11-9

34. NGUNI STAFF

As with number 24, the form of this staff is very unusual and beautiful. There are no known examples of this type of staff in South African collections. It will provide a significant extension to the Brenthurst Collection.



1993.08.10

HORSTMANN GENERAL FILE

A GENERAL FILE CONTAINING NEWSPAPER AND MAGAZINE  
ARTICLES ON "HORSTMANN COLLECTION" IS KEPT IN THE FILE:

1992.11.01 Northern Nguni stool, wood

Articles referring to specific works in the collection  
are filed in the relevant file, not general file.

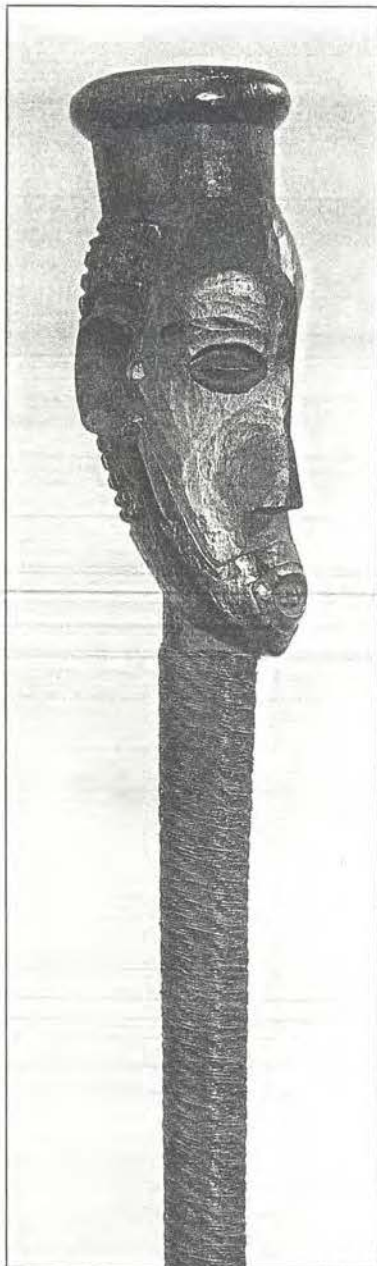

8

**8 Staff**  
wood, brass(wire),  
pokerwork  
111 x 6,5 x 6  
Tsonga  
acc no: 1992.11.7

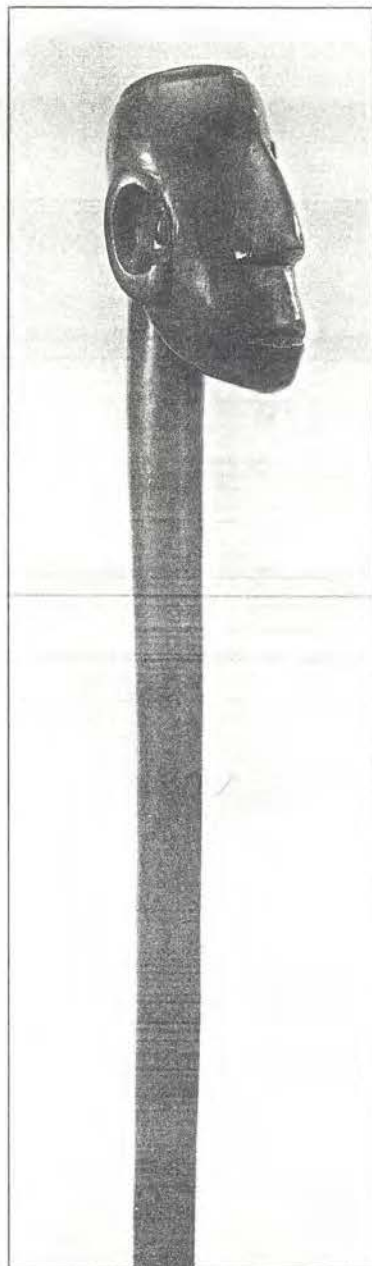

9

**9 Staff**  
wood, brass(wire),  
pokerwork  
11 x 6,5 x 6  
Southern Africa  
acc no: 1992.11.8

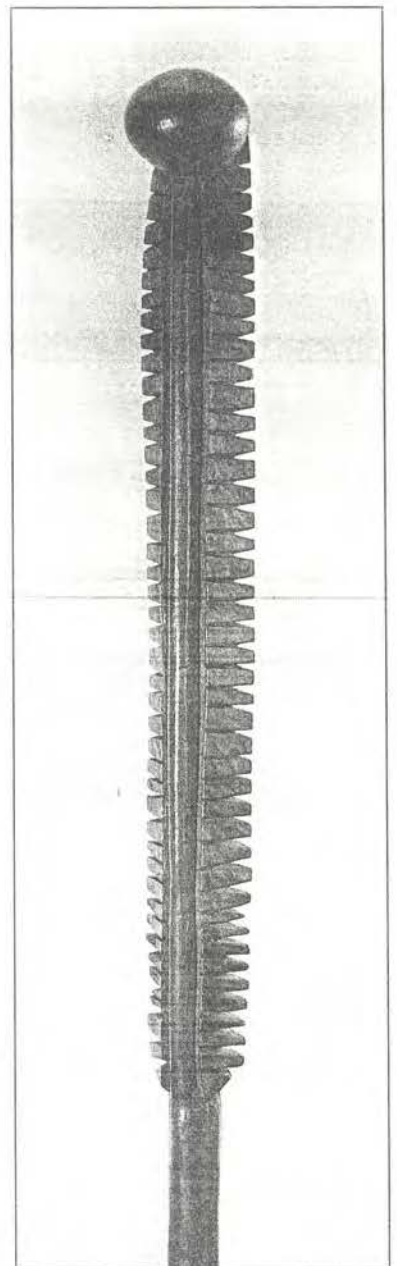

10

**10 Staff**  
wood, pokerwork  
162,3 x 5,5 x 5  
Northern Nguni  
acc no: 1992.11.9