

Tsonga / Northern Nguni

Headrest / staff

1992. 11. 25

object type: theadrest / Staff

acc no: 1492.11.25

vernacular:

sub type:

contact
prints

community: Nathan Ngeni /
T Senger

sub-group:

location:

shelf:

geographical location:

b/w: c/t: c/s:

dimensions:

date and place collected:

h: 121 diam:

w: 11,5 mounted:

date executed:

d: 5,5

artist name, sex:

medium: wood Polka work

use:

purchase / donation / bequest: Anglo American Schanenburg
Centenary Trust

price paid:

physical description:

insurance value:

authority: AGL 1492.11.10
CFR 1492.11.04
MC 1492.08.07

original collection no:

object type translation:

catalogues:

JOHANNESBURG ART GALLERY

EXHIBITIONS REGISTER

ARTIST: Northern Ngeni / Tsonga

ACCESSION NUMBER: 1992.11.25

NAME OF GALLERY	ADDRESS	DATES
1 JBAA Gallery The Herstmann Collection of Southern African Art		3 Dec 1992
2		
3		
4		
5		
6		
7		
8		
9		
10		
11		
12		

JOHANNESBURG ART GALLERY

LOCATIONS REGISTER

ARTIST: Northern Ngeni / Tsonga

ACCESSION NUMBER: 1992-11-25

DATE	LOCATION
1 Nov. 1992	[REDACTED]
2	
3	
4	
5	
6	
7	
8	
9	
10	
11	
12	
13	
14	
15	
16	
17	

JOHANNESBURG ART GALLERY

PROVENANCE

ARTIST:

ACCESSION NUMBER:

1	
2	
3	
4	
5	
6	
7	
8	
9	
10	
11	
12	

1992-11-25

Tsonga / northern Aguni

33A. STAFF/HEADREST

This combined staff/headrest would complement and extend the group of three similar objects in the Brenthurst Collection. Each one, however, is different in terms of style and motifs. The Horstmann example differs from the other three in that the headrest is at the end of the staff, rather than being placed three quarters the way on its shaft. The addition of this staff/headrest will provide an interesting and comprehensive group of a fairly unusual type of form.

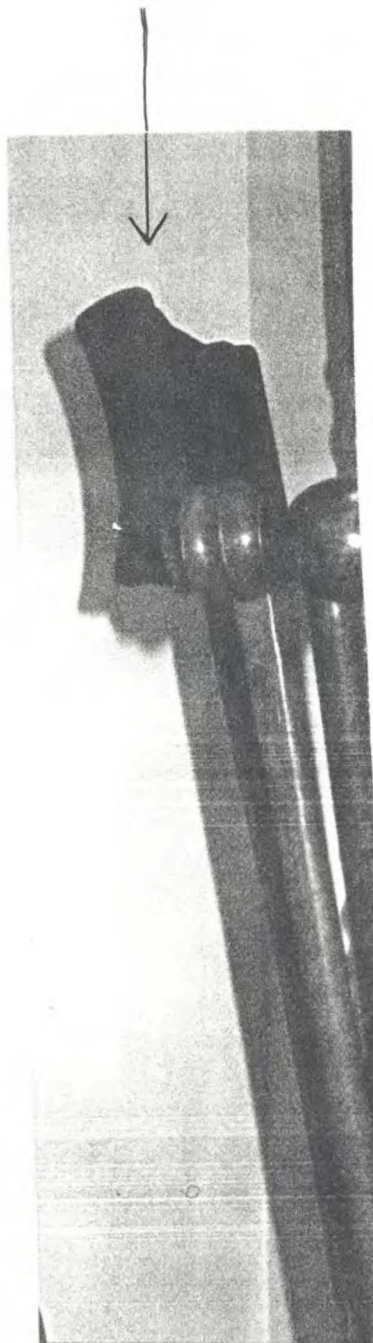

1993.08.10

HORSTMANN GENERAL FILE

A GENERAL FILE CONTAINING NEWSPAPER AND MAGAZINE
ARTICLES ON "HORSTMANN COLLECTION" IS KEPT IN THE FILE:

1992.11.01 Northern Nguni stool, wood

Articles referring to specific works in the collection
are filed in the relevant file, not general file.



18

- 18 Headrest**
 wood, metal(chain)
 13,5 x 13 x 6,5
 Shona
 acc no: 1992.11.14



20

- 19 Headrest**
 wood
 14,8 x 16,2 x 6,5
 Tsonga
 labels(underneath): L67-10-3, H3
 insc(underneath): A-44
 acc no: 1992.11.21

(see back cover)

- 20 Headrest**
 wood
 13 x 13 x 5,5
 Tsonga
 On loan for exhibition "Elephant: The Animal and its Ivory in African Art",
 Fowler Museum of Cultural History,
 University of California, Los Angeles,
 September 1992 - June 1993
 acc no: 1992.11.22

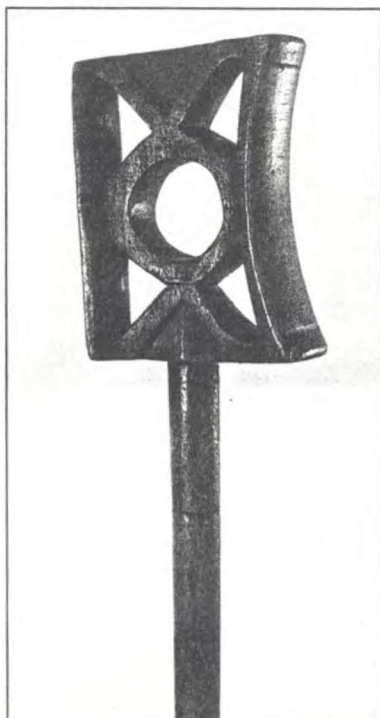

- 21 Headrest/staff**
 wood, pokerwork
 121 x 11,5 x 5,5
 Tsonga/northern Nguni
 acc no: 1992.11.25

- 22 Vessel**
 wood, pokerwork, brass
 40 x 35 x 35
 Northern Nguni
 acc no: 1992.11.15

(see page 1)